

# PLAT OF SURVEY FOR SCHMUCKER

SITUATED IN:  
THE NW. 1/4, SECTION 18  
TOWN 7 N. RANGE 1 E.,  
FLORENCE TOWNSHIP,  
WILLIAMS COUNTY, OHIO

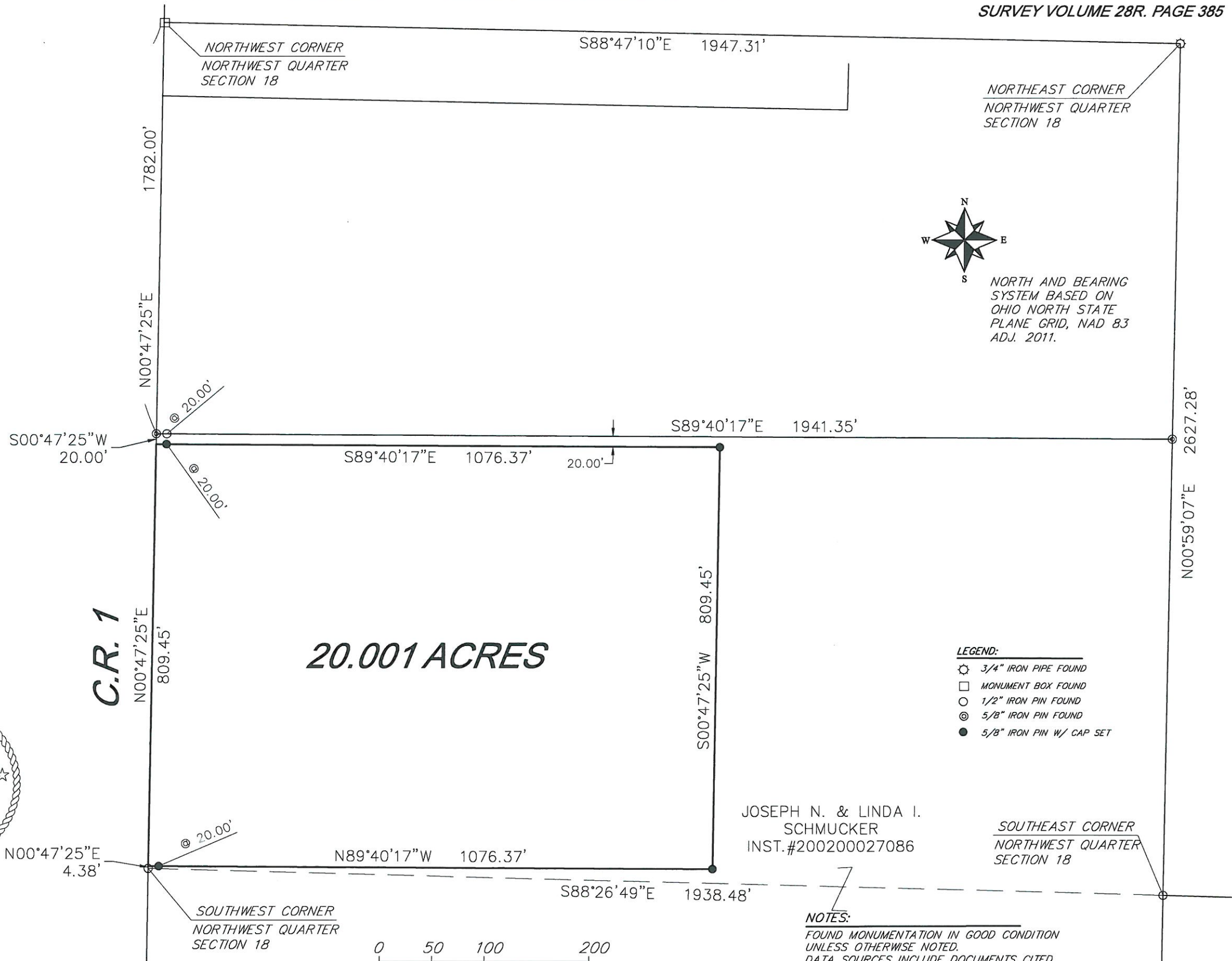

**N**  
**S**  
**W** **E**

NORTH AND BEARING  
SYSTEM BASED ON  
OHIO NORTH STATE  
PLANE GRID, NAD 83  
ADJ. 2011.

- LEGEND:**
- ⊗ 3/4" IRON PIPE FOUND
  - MONUMENT BOX FOUND
  - 1/2" IRON PIN FOUND
  - ⊙ 5/8" IRON PIN FOUND
  - 5/8" IRON PIN W/ CAP SET

**C.R. 1**

**20.001 ACRES**

JOSEPH N. & LINDA I.  
SCHMUCKER  
INST.#200200027086

THIS PLAT IS BASED ON AN ACTUAL FIELD SURVEY.

*[Signature]*  
MICHAEL L. HOWBERT  
REGISTERED PROFESSIONAL  
SURVEYOR NO. 7959 IN OHIO  
JULY 28, 2023

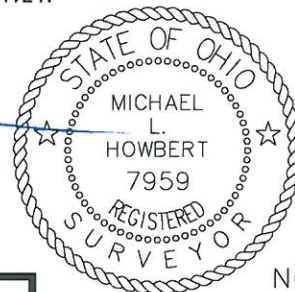

**HOWBERT**  
**SURVEYING**  
LLC  
8477 MERICLE ROAD  
FORT JENNINGS, OHIO 45844  
419-863-0289

DATE: 8/3/23	REV.:
CLIENT: M SCHMUCKER	SCALE: 1" = 200'
JOB #: 405-08-23	CHK:

FILE: SCHMUCKER23.DWG

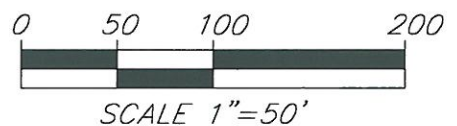

**NOTES:**  
FOUND MONUMENTATION IN GOOD CONDITION  
UNLESS OTHERWISE NOTED.  
DATA SOURCES INCLUDE DOCUMENTS CITED.  
A TITLE SEARCH IS RECOMMENDED TO DETERMINE  
EASEMENTS, RESTRICTIONS, AND/OR OTHER  
ENCUMBRANCES AFFECTING THE PROPERTY  
SHOWN HEREON.